THE AMERICAN ARCHITECT

and architectural review

AND

BUILDING NEWS

VOL LXXVIII

OCTOBER - DECEMBER

* 1902 *

BOSTON
AMERICAN ARCHITECT AND BUILDING NEWS CO.
211 TREMONT STREET

HELIOTYPE

L. S. IPSEN. DEL.

NAI
A3

S. J. Parkhill & Co., Printers
Boston, U. S. A.

By Transfer
D. C. Public Library
JUN 4 - 1934

DISTRICT OF COLUMBIA PROPERTY
TRANSFERRED FROM PUBLIC LIBRARY
20
20011
6712

THE AMERICAN ARCHITECT AND BUILDING NEWS

INDEX TO VOLUME LXXVIII.

OCTOBER — DECEMBER, 1902.

ACCIDENTS: —
Balloon Accidents in Paris. Two recent, 66
Acoustic Changes at the Prince Regent's Theatre, Munich, 8
Address of the President of the American Institute of Architects. Annual, 91
Advantages or Disadvantages of the Carnegie Gift Library, 34
Aërial Navigation. Part of Aluminium Bronze in, 66
Air and Light in Cities, 7
Aluminium Bronze in Aërial Navigation, 66
American Bridges, 24
" Buildings. Possibilities of Longevity in, 10
American Gardens. Edited by Guy Lowell, 95
American Indifference to Art, 41
A. I. A. Annual Address of the President of the, 91
" Programme of the Thirty-sixth Annual Convention, 78
" Thirty-sixth Annual Convention of the, 92, 99
American International Archæological Commission. The, 72
" Iron Trade: Why it gains over the British, 17
" Purchasers of reputed "Old Masters." Frauds perpetrated on, 73
" Vignola. The, 27

ANECDOTES:
Ball-room in the Melbourne Government House, 13
Bridge of San Martin, in Spain, 56
Draughtsman a Hero in an Explosion, 88
Jokes in Bricks and Brass, 104
Anglo-Germanic Attack on Venezuela. The, 90
Anthracite-beds of Massachusetts and Rhode Island, 1, 17
Anthracite Coal, 88
" " Strike. The, 1, 9, 17, 25, 37, 65
" " Mining partially resumed in New England, 89
Apulia. Scheme for the Irrigation of, 18
Arbitration of Labor-disputes in New Zealand, 32

ARCHÆOLOGICAL: —
Aztec Find in Mexico, 64
Bœotia. Valuable Find in, 40
Bronze Household Gods of the Jews, 72
Cuneiform Tablets from Nippur. The, 16
Ephesian Finds, 72
Heræum. The Argive, 102
Japanese Investigation of Buddhist Remains, 8
Parthenon Frieze Fragment found in an English Garden, 98
Pueblo Indian Life in Argentina, S. A. Traces of, 57

ARCHÆOLOGICAL: —
Tiber's Treasures. A Search for the, 71
Tombs discovered in the Roman Forum, 16
Zimbabwe Ruins, 30
Archæological Commission. The American International, 72
" Value of old Cottages, 24
Arch. Method of drawing an Elliptical, 58
Arches. Theory of Steel-concrete. By William Cain, 7
Architects blackmailed by Trade-unions, 65
" Diplomaed and Non-diplomaed, 77
Architect's Responsibility and the Dry-rot Fungus, 77
Architects. Triennial Prize for Prussian, 58
Architectural Course at Washington University, St. Louis, 57
" School of Columbia University. Twenty-first Anniversary of the, 50
Architecture of Bath. The Eighteenth-century. By Mowbray A. Green, 21
Architecture. A Means of stimulating Improvement in Urban, 49
Argive Heræum. The, 102
Aries, 70
Armor to protect from High-tension Electricity, 2
Armored-concrete Construction. The Hennebique System of, 67, 75
Armored, or Ferro-concrete. Strength of, 38
Art. American Indifference to, 41
" Bill for placing on Free List certain Works of, 90
" Commission and the Street-signs. The New York, 16
" School. The German Industrial, 48
" Venetian Works of, 16
Arts and Crafts School for Paris, 6
Artificial Beauty in Landscape. The Relation of Natural to, 84
" Island to be built in New York Harbor, 80
Artistic Development. Influence of Photographic Processes on, 41
Ashes of Columbus now in Seville Cathedral, 80
Assouan Dam. The, 18
Attack on Venezuela. The Anglo-Germanic, 90
Australian Soft Woods, 22
Australia's Trade-union Comedy, 2
Aztec Find in Mexico, 64

— B —

Balloon Accidents in Paris. Two recent, 66
" Navigation. Part of Aluminium Bronze in, 66
" in Offensive Warfare. Possibility of Actual Use of the, 90
Ball-room in the Melbourne Government House, 13
Balzac Statue. The, 64
Bamboo, 104
Bath. The Eighteenth-century Architecture of. By Mowbray A. Green, 21
Beautiful in Painting. What constitutes the, 73
Beauty in Landscape. Relation of Natural and Artificial, 84
Bemis, Architect. Death of John W., 90
Berlin Sewerage System. The, 9
Bill for the placing of Works of Art on the Free List, 90
Billets of Steel. An iniquitous Enhancement of Duties on Imported, 33
Bird's-eye Maple, 40
Blackmailer? Is the Architect a, 6
Blackmailing of Architects by Trade-unions, 65
Bœotia. Valuable Find in, 40
Borghese Villa bought by Italian Government, 34

BOSTON: —
M. I. T. to establish a Graduate School of Engineering, 90
Museum of Fine-Arts. Cast of the Colleoni for, 64
Park Street Church to be removed, 89

Brick Foundations, 80
Bridge. R. I. B. A. and the Vauxhall, 74
" Vibration and the Seismograph, 64
Bridges. American, 24
" Artistic and Inartistic, 74
Briquettes. German Coal, 8
British Iron Trade. Gain of American over the, 17
Bronze Doors in Italy, 83
" Household Gods of the Jews, 72
Bruand and Hardouin-Mansart. Statues of, 8
Buddhist Remains. Japanese Investigation of, 8
Building Contract. An old, 15
Building-laws for Paris. New, 80
Building-regulations in their Application to Residential Districts, 34
Building-trades. Labor-issues in the, 59
Building for the District of Columbia. The Competition for the, 94
" demolished in New York. A riveted Steel-frame, 90
Buildings. Possibilities of Longevity in American, 10
" in Washington. New Commercial, 94
Bulgaria. Memorial Church at Shipka Pass, 58
Burial-place of Charlemagne, 64
Burning of the Château d'Eu, 64

— C —

Campagna. Malaria in the Roman, 17
Capitol. Changes in the U. S., 32
" Restorations at the, 94
" Suggested Changes in the U. S., 49
Carnegie Gift Library. Advantages or Disadvantages of the, 34
"Carpet." "On the," 24
Cast of the Colleoni for Boston Museum of Fine-Arts, 64
Casts. Coloring Museum, 87
Cathedral Competition. The Liverpool, 18
" of Gothenburg, 16
" London. The Roman Catholic, 23
" West Front of Peterborough, 72
Cedar. An old Brown, 24
Cedar-forest whittled down. A, 24
Cellar of Bremen Cathedral. Mummifying Properties of the, 48
Cement. How coated for painting, 96
Changes in the White House, 32
" " " " Suggested, 49
Charlemagne's Burial-place, 64
Château d'Eu. Burning of the, 64
" de Grignan. The, 42

CHICAGO: —
Drainage-canal Case, 57
Grocery Employés' Union voluntarily seeks Incorporation. Wholesale, 2
Tunnel for Freight-traffic, 50

Chimney. Taking down a Steel, 72
China and Chinese Homes. Glimpses of. By Edward S. Morse, 39
Church at Shipka Pass, Bulgaria. A Memorial, 58
" Site, Boston. Sale of Park Street, 89
City Architecture. A Means of Stimulating Improvement in, 49
City-hall. The Philadelphia, 55
Clay. A curious Property of, 98
Cleaning Exterior of Treasury Building, Washington, by Sand-blast, 94
Cliff-dwellers. New Facts about, 40
Coal. Advisability of Temporary Suspension of the Tariff on Imported, 90
" Anthracite, 88
" Briquettes in Germany, 8
" Mines of Mass. and R. I., 1, 17
Coal-mining of Anthracite partially resumed in New England, 89
Coal Region. A Voice from the, 7
" Strike. The, 1, 9, 17, 25, 37, 65
Coating Cement for Painting, 96
"Collective" Ticket on a French Railway. The, 10
Colleoni Cast for Boston Museum of Fine-Arts, 64
Coloring Museum Casts, 87
Columbia University Architectural School celebrates Twenty-first Anniversary, 50
Columbus now in Seville Cathedral. Ashes of, 80
Columns. Size-limit for Lathe-turned Monolithic, 10
Commission. The American International Archæological, 72
Competition for the District of Columbia Building. The, 94
" The Liverpool Cathedral, 18
Concrete Construction. The Hennebique System of Armored, 67, 75
" Ferro, 38
Concrete-imbedded Steel. Experiments on, 24
Concrete of Portland-cement and Sea-water, 40

Concrete. Strength of Ferro, or Armored, 38
Concretes. Relative Compressive Strength of Gravel and Broken-stone, 35
Construction. The Hennebique System of Armored-concrete, 67, 75
" Notes on Iron and Steel, 43, 51
" Relative Permanence of Steel and Masonry, 11
Contract. An old Building, 15
Contributions for the Rebuilding of St. Mark's Tower, 10
Convention of the A. I. A. Thirty-sixth Annual, 92, 99
Cope, Architect. Death of Walter, 41
" The late Walter, 56
Corrosion of Steel Frames of Buildings, 36
" " Steel-frame Construction. Investigation into the, 25
Cost of Land near Wall Street, New York, 97
Costliness of Single-family Dwelling-houses in New York, 97
Cottages. The Archæological Value of old, 24
Court-house Uptown suggested for New York. A new, 74
Cuneiform Tablets from Nippur, 16
Custom-house Officers. Humors of, 80

— D —

Dam at Assouan. The Nile, 18
Defacement of a Church-façade by Italian Street-boys, 72
Demolition of a riveted Steel-frame Building in New York, 90
Depth of Glaciers. The, 32
Diplomaed and Non-diplomaed Architects, 77
District of Columbia Building. The Competition for the, 94
Doors in Italy. Bronze, 83
Drainage-canal Case. The Chicago, 57
Draughtsman a Hero in an Explosion, 88
Drawings of Old Oak English Furniture. By John W. Hurrell, 39
Drawings. Ownership of, 96
Driving large Rivets, 93
Dry-rot Fungus. Architect's Responsibility and the, 77
Duty of the Engineer. The, 46, 53
" on imported Coal. Advisability of Temporary Suspension of the, 90
" " Window-glass. Attempt to remove, 97
" " certain Classes of Works of Art. Bill for removing, 90
Duties on imported Steel Billets. An iniquitous Enhancement of, 33
Dwelling-houses in New York. Costliness of Single-family, 97

— E —

Earthquake. Relics of the Lisbon, 32
Economies of the so-called Steel Trust, 79
Eden on Roof-coverings. F. C., 82
Eighteenth-century Architecture of Bath. The. By Mowbray A. Green, 21
Electrical Engineering Practice. The Ethics of, 48
Electric Fire-pump in Rouen, 103
Electric-railway Regulations in Germany, 63
Electricity. A Protection against High-tension, 2
" for thawing Water-pipes, 80
Elliptical Arch. Method of drawing an, 58
Elsinore to have Statue of Shakespeare, 8
Engineer. The Duty of the, 46, 53
ENGINEERING:—
Assouan Dam. The, 18
Construction. Relative Permanence of Steel and Masonry, 11, 19
Ethics of Electrical Engineering Practice, 48
Hennebique System of Armored-concrete Construction. The, 67, 75
Irrigation Scheme for Apulia, 18
M. I. T. to establish a Graduate School of Engineering, 90
New York Subway. Difficult Engineering in, 7
Notes on Iron and Steel Construction, 43, 51
Pennsylvania Railroad Tunnel and the Freezing Process, 98
Raising the Level of the Great Lakes, 40
Seismograph and Bridge Vibration. The, 64
Steel-frame Construction. Investigation into Corrosion of, 25
Tunnel for Freight Traffic in Chicago, 50
Water-power of the Lake of Tanay, Switzerland. Utilizing the, 58
England. Municipal Ownership in, 98
English. Italianized, 88
Ephesian Finds. The, 72
Ethics of Electrical Engineering Practice, 48
Exhibition of Paris Shop-signs, 8
" Success of the Turin, 72
Expelled Union Men reinstated by the Court, 81
Experimental Reforestation in Minnesota, 42
Experiment Station investigates the Corrosion of Steel-frame Construction. Insurance Engineering, 25
Experiments with Ferro-concrete, 38
" on Steel in Concrete, 24
Extinguisher. A new Fire, 63
Eyesight in Winter. The Shortening of, 56

— F —

Fabric Fund of Westminster Abbey. The, 29
Façades. Cases of Inclined, 42
Falguière. The Musée, 48
"Family Ticket" on a French Railway. The, 10
Famous Walnut Log. A, 32
Fan System for heating Shops, 88
Ferguson, Architect. Death of G. H., 90
Ferro, or Armored, Concrete. Strength of, 38
Fifth Ave., New York, invaded by a Speculative Building, 34
Figure-painting, 73
Fire-extinguisher. A new, 63
Fire-pump in Rouen. Electric, 103
Fire for Quarrying Granite, 96
" by Spontaneous Combustion of Soot, 16
Fireproof Village. A Russian, 64
Fireproofed Wood and Parlor Matches, 74
Flues in a Party-wall. Right to use, 72
Forestry. Minnesota Law in the Interests of, 42
Foundations. Brick, 80
Fountain in the New York Zoölogical Park. An Italian, 50
" " Vienna. The Reichsrath, 88
Fragment of Parthenon Frieze found in an English Garden, 98
France. Roman and Romanesque, 13, 70
Frauds perpetrated on American Purchasers of reputed "Old Masters," 73
Freezing Process and the Pennsylvania Railroad Tunnel, 98
Fréjus, 13
Frescos on the Pinakothek. Restoring the, 16
Front of San Ambrogio, Genoa. The inclined, 42
Furniture. The Manufacture of Spurious, 58
Furniture. Measured Drawings of Old Oak English. By John W. Hurrell, 39

— G —

Gardens. American. Edited by Guy Lowell, 95
Gas as Heat, Light and Power, 56
Gas-mains. Infection of Cellars by Leakage from, 57
Geneva School of Industrial Art. The, 48
Georgian Period. The, 1
German Coal Briquettes, 8
" Electric-railway Regulations, 63
" Pumice-stone Bricks, 32
Gifts to the Irish National Gallery, 8
Glaciers. The Depth of, 32
Glass-blowers' Union and the Window-glass Trust. The, 97
Glimpses of China and Chinese Homes. By Edward S. Morse, 39
Gods of the Jews. Discovery of Bronze Household, 72
Gothenburg. The Cathedral of, 16
Graduate School of Engineering. M. I. T. to establish, 90
Great Lakes. Raising Level of the, 40
Grignan. The Château de, 42
Grocery Employés Union voluntarily seeks Incorporation. Wholesale, 2

— H —

Hall of Records, New York, to be demolished. Old, 17
Hardouin-Mansart and Bruand. Statues of, 8
Heating Shops by the Fan System, 88
Heating and Ventilating Systems. By R. C. Carpenter, 103
" " *Ventilation. Steam.* By W. S. Monroe, 6
Hennebique System of Armored-concrete Construction. The, 67, 75
Heræum. The Argive, 102
Highest Waterfall in the World, 104
Hobrecht, Engineer. Death of James, 9
Houses carried Seventy Miles on Flat-boat, 16
Hudson River Tunnel. Freezing Process and the, 98
Humors of the Custom-house Officers, 80
Huts. Russian, 64

— I —

Improvement of Washington, 101
Incandescent Lamps, 88
Inclined Façades. Cases of, 42
Incorporation of Labor-unions. Massachusetts and the, 33
" " Trade-unions, 81
Indian Life in Argentina, S. A. Traces of Pueblo, 57
Indifference to Art. American, 41
Industrial Art. The Geneva School of, 48
Infection of Basement Stories by Leakage from Street Gas-mains, 57
Influence of Photographic Processes on Artistic Development, 41
Inst. of Tech. to establish a Graduate School of Engineering, 90
Insurance-engineering Experiment-station investigates Corrosion of Steel-frame Construction, 25
Irish National Gallery. Gifts to the, 8
Iron and Steel Construction. Notes on, 43, 51
" " " Slag, 31
" Trade. Why the American gains over the British, 17
Irrigation Scheme for Apulia, 18
Island to be built in New York Harbor. Artificial, 80
Italian Government buys the Villa Borghese, 34
" Street-boys and Architecture, 72
" Town-halls of the Middle Ages, 3
Italianized English, 88
Italy. Bronze Doors in, 83
Italy's Telepherage Mails 56
Izbas. Russian, 64

— J —

Jewish Gods of Bronze. Discovery of, 72
Jokes in Bricks and Brass, 104

— L —

Labor-disputes in New Zealand. Arbitration of, 32
" Issues in the Building-trades, 59
" Trusts the Worst, 37
" Union Tyranny. Publicity in a Mesure a Correction of, 65
" Unions. Massachusetts and the Incorporation of, 33
Lake of Tanay, Switzerland. Utilizing the Water-power of the, 58
Lakes. Raising Level of the Great, 40
Lamps. Incandescent, 88
Land near Wall Street, New York. Cost of, 97
Landscape-painting, 74
Landscape. The Relation of Natural to Artificial Beauty in, 84
Lazarus Scholarship for Mural Painting. Award of the, 82
Leaning Façade of San Ambrogio, Genoa, 42
LEGAL:—
Drainage-canal Case. The Chicago, 57
Light and Air Case in New York. A, 97
Right to use Flues in a Party-wall, 72
" " Light and Air, 72
Letter from Paris, 77
" " Washington, 94
Level of the Great Lakes. Raising the, 40
Library. Advantages or Disadvantages of the Gift, 34
Light and Air Case in New York. A, 97
" " " in Cities, 7
" " " Right, 72
Lion of Lucerne. The, 23
Lisbon Earthquake Relics, 32
Liverpool Cathedral Competition. The, 18
LONDON:—
Fabric Fund of Westminster Abbey. The, 29
Roman Catholic Cathedral, Westminster, 23
Vauxhall Bridge. R. I. B. A. and the, 74
Westminster Abbey. Memorial Window, 15
London, Mediæval. By William Benham, 38
Longevity in American Buildings. Possibilities of, 10
Lucerne. The Lion of, 23
Luini's Portraits of the Sforzas, 64
Lumbermen of New England. Weather favorable for, 89

— M —

McGee and the American International Archæological Commission, 72
Macedonian Soldiers. Discovery of Remains of, 40
Mails in Italy. Telepherage, 56
Malaria in the Roman Campagna. The, 17
Manuscript of Ruskin's *Seven Lamps of Architecture.* The, 80
Maple. Bird's-eye, 40
Martinmas, 56
Masonry and Steel Construction. Relative Permanence of, 11, 19
" Structural Steel surrounded by, 26
Massachusetts Coal-mines, 1, 17
" and the Incorporation of Labor-unions, 33
M. I. T. to establish a Graduate School of Engineering, 90
Measured Drawings of Old Oak English Furniture. By John W. Hurrell, 39
Mediæval London. By William Benham, 38
Melbourne Government House Ballroom. The, 13
Memorial Church at Shipka Pass, Bulgaria, 58
" Window in Westminster, 15
Metropolitan Museum of Fine-Arts. The new President of the, 42
Mexico. Aztec Find in, 64
Militiaman expelled from Trade-union, 81
Minnesota. Experimental Reforestation in, 42
Mission Buildings of Texas. Movement to preserve, 16
Mummifying Properties of a Church Vault. The, 48
Munckwitz, Architect. Death of Julius, 66
Munich. Acoustic Changes in the Prince Regent's Theatre, 8
Municipal Ownership in England, 98
Mural Painting. Award of the Lazarus Scholarship for, 82
Musée Falguière, Paris. The, 48
Museum of Fine-Arts, Boston, to have Cast of the Colleoni, 64
" " " The new President of the Metropolitan, 42

— N —

National Gallery, Dublin. Gifts to the, 8
Natural to Artificial Beauty in Landscape. The Relation of, 84
Navigation of the Air. Part of Aluminium Bronze in, 66
"New Palace," Potsdam. The "Graces" on the, 16
NEW YORK:—
Art Commission and the Street-signs, 16
Chimney. Taking down a Steel, 72
Court-house Uptown suggested. A new, 74
Demolition of a riveted Steel-frame Building, 90
Dwelling-houses. Costliness of Single-family, 97
Fifth Avenue invaded by a Speculative Building, 34
Fireproofed Wood and Parlor Matches, 74
Fountain for the Zöölogical Park. An Italian, 50
Hall of Records to be demolished. Old, 17
Harbor to have Artificial Island, 80
Land near Wall Street. Cost of, 97
Light and Air Case. A, 97
Metropolitan Museum of Fine-Art. The new President of the, 42
Pabst Hotel. Demolition of the, 90
School-house of Eight Stories projected, 89
Stock Exchange, 39
Subway. Difficult Engineering in the, 7
New Zealand Labor-disputes. Arbitration of, 32
Nile Dam at Assouan. The, 18
Nippur. The Cuneiform Tablets from, 16
Notes on Iron and Steel Construction, 43, 51
Nuremberg Rathhaus. Restoring the Hall in the, 48

— O —

OBITUARY:—
Bemis. John W., Architect, 90
Cope. Walter, Architect, 41
Ferguson. G. H., Architect, 90
Hobrecht. James, Engineer, 9
Munckwitz. Julius F., Architect, 66
Tudor. Frederic, Sanitary Engineer, 41
Wilson. Joseph M., Architect and Engineer, 74
Office of Supervising Architect a Place for ambitious Draughtsmen, 2
" " the Supervising Architect under Mr. Taylor, 1
Organ. A queer Pipe, 48
Ownership of Drawings. The, 96
Ozone as a Purifier of Water, 40

— P —

Painter's Moods. A. By Frederick Crowninshield, 31
Painters. The late Prof. Ogden N. Rood's Service to, 65
Painting. Figure, 73
" Landscape, 74
" Award of the Lazarus Scholarship for Mural, 82
PARIS:—
Architects. Diplomaed and Non-diplomaed, 77
Balloon Accidents. Two recent, 66
Balzac Statue. The, 64
Building-laws. New, 80
Dry-rot Fungus and the Responsibility of Architects, 77
Exhibition of Shop-signs, 8
Letter from, 77
Musée Falguière. The, 48
School of Arts and Crafts to be erected, 4

PARIS :—
Statues of Bruand and Hardouin-Mansart, 8
Park Street Church, Boston, to be removed, 89
" System. Improvement of the Washington, 94
Parkway for Philadelphia. Proposed, 97
Parlor Matches and Fireproofed Wood, 74
Parthenon Frieze Fragment found in an English Garden, 98
Partitions. Sound proof, 5
Pennsylvania Railroad Tunnel. Freezing Process and the, 98
Permanence of Steel and Masonry Construction. Relative, 11, 19
Peterborough Cathedral's West Front, 72
Petroleum used in making Pig-iron, 104
PHILADELPHIA, PA.:—
City-hall. The, 55
Parkway. The proposed, 97
Photographic Processes influencing Artistic Development, 41
Picturesque Roof-coverings, 82
Pig-iron. Use of Petroleum in making, 104
Pinakothek. Restoring the Frescos on the, 16
Pipe-organ. A queer, 48
Pittsfield, Mass. Disposal of Sewage at, 104
Poplar. The Silver-leaf, 24
Portland-cement Concrete. Sea-water and, 40
Portrait-statues. Dryness of many American, 41
Portraits of the Sforzas. Luini's, 64
President of the A. I. A. Annual Address of the, 91
" and the Coal Strike. The, 9
Prize for Prussian Architects. Triennial, 58
Prizes to stimulate Improvement in City Architecture, 49
Programme of the Thirty-sixth Annual Convention of the A. I. A., 78
Protection against High-tension Electricity. A, 2
Prussian Architects. Triennial Prize for, 58
Publicity in a Measure a Correction of Trade-union Tyranny, 65
Pueblo Indian Life in Argentina, S. A. Traces of, 57
Pumice-stone Bricks. German, 32
Pump in Rouen. Electric Fire, 103
Purchasers of reputed "Old Masters." Frauds perpetrated on American, 73
Purification of Sewage, 62
" " Water by Ozone, 40

— Q —

Quarrying by Means of Fire, 96

— R —

Railway Regulations in Germany. Electric, 63
" Ticket in France. The "Collective," 10
Raising Level of the Great Lakes, 40
Rathhaus, Nuremberg. Restoring the Hall in the, 48
Rebuilding of the Tower of St. Mark, 49
Reichsrath Fountain in Vienna, 88
Reinstatement of expelled Union Men by the Courts, 81
Relation of Natural to Artificial Beauty in Landscape, 84
Relative Compressive Strength of Gravel and Broken-stone Concretes, 35
" Permanence of Steel and Masonry Construction, 11, 19
Relics of the Lisbon Earthquake, 32
Rembrandt: A Critical Essay. By Auguste Breal, 38
Repairing the Ypres Town-hall, 96
Report by Carroll I. Wright on the Coal Strike, 25
Residential Districts. Building-regulations in their Application to, 34
Responsibility of Architects and the Dry-rot Fungus, 77
Restoring Hall in the Nuremberg Rathhaus, 48
Restoration of Peterborough Cathedral. The, 72
Restorations. The White House, 94
REVIEWS :—
American Gardens. Edited by Guy Lowell, 95
REVIEWS :—
Eighteenth-century Architecture of Bath. The. By M. A. Green, 21
Glimpses of China and Chinese Homes. By Edward S. Morse, 39
Heating and Ventilating Buildings. By R. C. Carpenter, 103
Measured Drawings of Old Oak English Furniture. By John W. Hurrell, 39
Mediæval London. By William Benham, 38
Painter's Moods. A. By Frederick Crowninshield, 31
Rembrandt: A Critical Essay. By Auguste Breal, 38
Steam Heating and Ventilation. By W. S. Monroe, 6
Theory of Steel Concrete Arches and of Vaulted Structures. By William Cain, 7
Timber. By Paul Charpentier, 103
Rhode Island Anthracite Mine reopened, 89
" " Coal-mines, 1, 17
Right to use Flues in a Party-wall, 72
" " Light and Air, 72
Rivets. Driving large, 93
Rood's Service to Painters. The late Prof. Ogden N., 65
Roof Coverings, Picturesque and Otherwise, and their Defects, 82
Roofs. White-washing Tar and Gravel, 18
Roman Campagna. The Malaria in the, 17
" Catholic Cathedral, London. The, 23
" Forum. Discovery of Tombs in, 16
" and Romanesque France, 13, 70
Ruins. The Zimbabwe, 30
Ruskin's *Seven Lamps of Architecture.* The Manuscript of, 80
Russian Izbas, 64
St. Mark, Venice. Contributions for rebuilding Tower of, 10
" " " The Rebuilding of Tower of, 49
" " " " Tower of, 20

— S —

SANITARY :—
Berlin Sewerage System. The, 9
Gas-leakage into Houses: How it affects Health, 57
Malaria in the Roman Campagna. The, 17
Sewage-disposal at Pittsfield, Mass. 104
Sewage. Purification of, 62
Trees in Cities a Menace to Health, 50
Schenectady Trade-unions and the expelled Militiaman, 81
Scholarship for Mural Painting. Award of the Lazarus, 82
School of Arts and Crafts for Paris, 4
" " Industrial Art. Geneva, 48
School-house for New York. Projected Eight-story, 89
Sculpture Masterpiece rediscovered in Ephesus, 72
Sculptured Monuments. Dryness of many American, 41
Search for the Tiber's Treasures, 71
Sea-water and Portland-cement Concrete, 40
Seismograph and Bridge Vibration. The, 64
Seven Lamps of Architecture. The Manuscript of Ruskin's, 80
Sewage-disposal at Pittsfield, Mass., 104
Sewage. Purification of, 62
Shade-trees in Cities. Evil of, 50
Shakespeare Statue at Elsinore, 8
Siena Church-façade defaced by Street-boys. A, 72
Signs. An Exhibition of Paris Shop, 8
Silver-leaf Poplar. The, 24
Size-limit for Lathe-turned Monolithic Columns, 10
Slag. Steel and Iron, 31
Slate. A simple Test for, 48
Soft Woods. Australian, 22
Soot. Spontaneous Combustion of, 16
Sound-proof Partitions, 6
Spontaneous Combustion of Soot, 16
Spurious Furniture. The Manufacture of, 58
Stand-pipe. Test of a Twenty-story, 64
Stand-pipes in High Buildings. The Utility of, 81
Station, Washington. The new Union, 94
Statue. The Balzac, 64
" of Shakespeare at Elsinore, 8
Statues of Bruand and Hardouin-Mansart, 8
" in Underground Tunnels, 50
Steam Heating and Ventilation. By W. S. Monroe, 6
Steel Billets. An iniquitous Enhancement of Duties on imported, 33
Steel-concrete Arches. Theory of. By William Cain, 7
Steel in Concrete. Experiments on, 24
" Construction. Notes on Iron and, 43, 51
" Frames of Buildings. Corrosion of, 25, 36
" and Iron Slag, 31
" " Masonry Construction. Relative Permanence of, 11, 19, 26
" Trust. Economies of the So-called, 79
Stock Exchange. The New York, 39
Street-signs and the N. Y. Art Commission, 16
Strength of Ferro, or Armored, Concrete, 38
" " Gravel and Broken-stone Concretes. Relative Compressive, 35
Strike. The Coal, 1, 9, 17, 25, 37, 65
" lasting Fifty Years. A, 48
Subway. Difficult Engineering in the New York, 7
Supervising Architect's Office :—
A Place for ambitious Draughtsmen, 2
Under Mr. Taylor, 1
Swiss Lake. Utilizing the Water-power of a, 58

— T —

Tablets from Nippur. The Cuneiform, 16
Tapis. Sur le, 24
Tariff on certain Class of Art. Bill for removing, 90
" " imported Coal. Advisability of Temporary Suspension of the, 90
" " Window-glass. Attempt to remove, 97
Technology to establish a Graduate School of Engineering. Inst. of, 90
Telepherage Mails in Italy, 56
Test for Slate. A simple, 48
" of a Twenty-story Standpipe, 64
Tests of Relative Compressive Strength of Gravel and Broken-stone Concrete, 35
" " the Action of Sea-water upon Portland-cement Concrete, 40
" " " Fire-resisting Qualities of Uralite, 29
Texas Mission Buildings, 16
Thawing Water-pipes by Electricity, 80
Theatre, Munich. Acoustic Changes at the Prince Regent's, 8
Theory of Steel-concrete Arches and of Vaulted Structures. By William Cain, 7
Tiber's Treasures. A Search for the, 71
Timber. Australian, 22
Timber. By Paul Charpentier, 103
Tombs in the Roman Forum. Discovery of, 16
Tower of St. Mark. The, 20
" " " " Contribution for the Rebuilding of, 10
" " " " The Rebuilding of the, 49
Town-hall, Ypres. Repairing the, 96
Town-halls of the Middle Ages. Italian, 3
Trade-union Tyranny. Publicity in a Measure a Correction of, 65
Trade-unions. Blackmailing of Architects by, 65
Trade-unions' Comedy in Australia. The, 2
Trade-unions and the expelled Militiamen. Schenectady, 81
" Incorporation of, 81
Treasures of the Tiber. A Search for the, 71
Treasury Building Exterior, Washington, being cleaned by Sand-blast, 94
Trees in Cities. Evil of Shade, 50
" " Washington. Street side, 88
Trust. Economies of the so-called Steel, 79
" Managements. A Weak Point in, 9
Trusts the Worst. Labor, 37
Tudor, Sanitary Engineer. Death of Frederic, 41
Tunnel for Freight-traffic in Chicago, 50
Tunnels as Sculpture Galleries, 50
Tunnelling. Ventilation in, 16
Turin Exhibition. Success of the, 72
Tyranny of Trade-unions in a Measure corrected by Publicity, 65

— U —

Underground Freight-traffic in Chicago, 50
Union Men reinstated by the Courts. Expelled, 81
" of Wholesale Grocery Employés, Chicago, seeks Incorporation, 2
Uralite, 29
Use of Petroleum in making Pig-iron, 104
Utility of Stand-pipes in High Buildings, 82

— V —

Vauxhall Bridge. R. I. B. A. and the, 74
Venetian Works of Art, 16
Venezuela. The Anglo-Germanic Attack on, 90
VENICE, ITALY :—
St. Mark's Tower, 20
" " " Contributions for the Rebuilding of, 10
" " " The Rebuilding of, 49
Ventilating, Heating and. By R. C. Carpenter, 103
Ventilation. Steam Heating and. By W. S. Monroe, 6
Ventilation in Tunnelling, 16
Vienna. The Reichsrath Fountain in, 88
Vignola. The American, 27
Voice from the Coal Region. A, 7

— W —

Walnut Log. A famous, 32
WASHINGTON, D. C. :—
Buildings. New Commercial, 94
District of Columbia Building. The Competition for the, 94
Improvement of, 101
Letter from, 94
Park System. Improvement of the, 94
Treasury Building Exterior being cleaned by Sand-blast, 94
Trees. Street-side, 88
Union Station. The new, 94
White House. Changes in the, 32
" " Restorations. The, 94
" " Suggested Change in the, 49
Washington University Architectural Course, 57
Water for Apulia. Scheme to provide, 18
" Purified by Ozone, 40
Waterfall near Chihuahua, Mexico, 104
Water-pipes thawed by Electricity, 80
Water-power of the Lake of Tanay Switzerland. Utilizing the, 58
Weak Points in Trust Managements. A, 9
Weather favorable for New England Lumbermen, 89
Wedgwood and its Maker, 24
Westminster Abbey. The Fabric Fund of, 29
" Memorial Window in, 15
White House. Changes in the, 32
" " Restorations. The, 94
" " Suggested Changes in the, 49
White-lead in France. Use of, 56
White-washing Tar and Gravel Roofs, 18
Wilson, Architect and Engineer. Death of Joseph M., 74
Window-glass: Attempt to get it on the Free List, 97
" Trust and the Glass-blowers' Union, 97
Woods. Australian Soft, 22
Works of Art. Bill for placing on Free List certain, 90
" " " Venetian, 16

— Y —

Ypres Town-hall. Repairing the, 96

— Z —

Zimbabwe Ruins. The, 30

ILLUSTRATIONS.

The figures refer to the number of the journal, not to the page, and the Edition is indicated in italic abbreviation. The abbreviation "Adv." denotes that the illustration was published on an advertising page, common to both the editions.]

APARTMENT-HOUSES.

Apartment Hotel, New York, N. Y. Elliott Lynch, Archt., 1405 (*Reg.*)

"Technology Chambers," Boston, Mass. Kilham & Hopkins, Archts., 1407 (*Int.*)

BRIDGES.

Bridges over the River Cam, Cambridge, Eng : 2 plates, 1406 (*Int.*)

Palladian Bridge: Wilton House, Wiltshire, Eng. Sir William Chambers, Archt., 1406 (*Int.*)

CLUB-HOUSES.

Woman's Club-house, Worcester, Mass. Josephine W. Chapman, Archt., 1409 (*Int.*)

DETAILS.

All Saints' Church, Great Neck, L. I., N. Y. Cram, Goodhue & Ferguson, and Silas McBee, Asso. Archts.: —

Altar and Reredos, 1400 (*Int.*)

Choir Details, 1400 (*Int.*)

Details of Reredos, 1400 (*Int.*)

" " Rood Screen, 1400 (*Int.*)

Detail of Administration Building: Faulkner Hospital, West Roxbury, Mass. Kendall, Taylor & Stevens, Archts., 1407 (*Reg.*)

" Entrance to Kingsbury Boulevard, St. Louis, Mo. Barnett, Haynes & Barnett, Archt., 1408 (*Reg.*)

" of Lawn Front: House of E. J. Berwind, Esq., Newport, R. I. Horace Trumbauer, Archt., 1404 (*Int.*)

" "Staircase, Nassau House, Bath, Eng., 1399 (*Adv.*)

Doors. Italian Bronze, 1407 (*Int.*)

Doorway to Beau Nash's House, Bath, Eng., 1399 (*Adv.*)

" " the Cloister of St. Trophime, Arles, France, 1405 (*Reg.*)

Doorways, etc., at Aix, Bouches-du-Rhône, France: —

Hôtel de Panisse, Rue E. David: Hôtel d'Agut, Place des Précheurs, 1401 (*Int.*)

Tower of St. Augustin: Hôtel d'Espagne, Cours Mirabeau; Door in the Rue Espariat, 1401 (*Int.*)

Entrance to the "Breakers": Estate of Cornelius Vanderbilt, Esq., Newport, R. I., 1405 (*Int.*)

" Pavilion: House of E. J. Berwind, Esq., Newport, R. I. Horace Trumbauer, Archt., 1403 (*Int.*)

" Union Trust Building, Providence, R. I. Stone, Carpenter & Willson, Archts., Daniel C. French, Sculptor, 1402 (*Int.*)

Portico: Deborah Cook Sayles Public Library, Pawtucket, R. I. Cram, Goodhue & Ferguson, Archts., 1398 (*Reg.*)

St. John's Chapel, New York, N. Y.: —

Detail of Order, 1398 (*Int.*)

Pulpit and Organ, 1398 (*Int.*)

St. Louis Exposition: —

Model of the Mines and Metallurgy Building. T. C. Link, Archt., 1408 (*Int.*): —

Details of Same, 1408 (*Int.*)

DWELLINGS.

Château de Josselin, Brittany, France. 1403 (*Int.*)

City Residence, New York, N. Y. Robertson & Potter, Archts., 1409 (*Reg.*)

Cottage of J. B. Fallon, Esq., Jamaica Plain, Mass. Loring & Phipps, Archts., 1403 (*Reg.*)

Country House. Robertson & Potter, Archts., 1408 (*Reg.*)

Derwent Hall, Derbyshire, Eng., 1406 (*Int.*)

(*Dwellings Continued.*)

Garden Front and Dining-room: House of Murr. Nelson, Jr., Winnetka, Ill. C. A. Platt and W. A. Otis, Associated Archts., 1404 (*Int.*)

House Front, Paris, France. M. Lavirotte, Archt., 1398 (*Reg.*)

" of E. J. Berwind, Esq., Newport, R. I. Horace Trumbauer, Archt., 1403 (*Int.*): —

Detail of Lawn Front, 1404 (*Int.*)

Entrance Pavilion, 1403 (*Int.*)

Lawn Front, 1400 (*Int.*)

" "Mrs. Wirt Dexter, Boston, Mass. Little & Browne, Archts., 1409 (*Int.*)

" "James Means, Esq., Boston, Mass. Little & Browne, Archts., 1401 (*Reg.*): —

Lower Stories, 1401 (*Int.*)

" "Rev. Daniel Merriman, Boston, Mass. Little & Browne, Archts., 1404 (*Int.*)

" "Rollins Morse, Esq., Newport, R. I. Ogden Codman, Jr., Archt., 1399 (*Int.*): —

Courtyard, 1399 (*Reg.*)

Entrance to Estate, 1399 (*Int.*)

" "Bradford Norman, Esq., Portsmouth, R. I. Winslow & Bigelow, Archts., 1401 (*Reg.*)

" "W. H. Oakes, Waban, Mass. Shepley, Rutan & Coolidge, Archts., 1400 (*Int.*)

" for Arthur W. Pope, Esq. G. H. Ingraham, Archt., 1400 (*Reg.*)

" of Mrs. Catherine Smith, Jamaica Plain, Mass. J. H. Morse, Archt., 1407 (*Reg.*)

" " Mr. J. M. Sullivan, Jamaica Plain, Mass. J. C. Fowler, Archt., 1407 (*Reg.*)

" on Woodlawn Avenue, Chicago, Ill. W. A. Otis, Archt., 1402 (*Reg.*)

" in Detroit, Mich. G. H. Ingraham, Archt., 1401 (*Reg.*)

Plans and Library: House on Woodlawn Ave., Chicago, Ill. W. A. Otis, Archt., 1404 (*Int.*)

Residence at Torrington, Conn. E. G. W. Dietrich, Archt., 1401 (*Reg.*)

ECCLESIASTICAL.

All Saints' Church, Great Neck, L. I., N. Y. Cram, Goodhue & Ferguson, and Silas McBee, Associated Architects: —

Altar and Reredos, 1400 (*Int.*)

Choir Details, 1400 (*Int.*)

Details of Reredos, 1400 (*Int.*)

" " Rood Screen, 1400 (*Int.*)

Chapel of the Seminary, Issy, Seine, France. Edouard Berard, Archt., 1402 (*Int.*): —

Sections of Same, 1402 (*Int.*)

" " " Troy Orphan Asylum, Troy, N. Y. Warren, Smith & Biscoe, Archts., 1409 (*Reg.*)

Church and Parish House for St. Mark's Parish, Paterson, N. J. H. M. Congdon & Son, Archts., 1409 (*Reg.*)

Competitive Designs for a Swedish Church, 140. (*Int.*)

Emanuel Church, Newport, R. I. Cram, Goodhue & Ferguson, Archts., 1406 (*Reg.*): —

Interior of Same, 1406 (*Reg.*)

First Baptist Church, Watertown, Mass. G. B. Dunham, Archt.: —

Auditorium and Chapel, 1398 (*Int.*)

" " Cloister, 1398 (*Int.*)

(*Ecclesiastical Continued.*)

Interior of the Church of St. Paul, Basel, Switzerland. Curjel & Moser. Archts., 1403 (*Reg.*)

" " " Collegiate Church, Nantes, Brittany, France, 1409 (*Int.*)

Presbyterian Church, Craigsville, Va, Warren, Smith & Biscoe, Archts., 1407 (*Reg.*)

Roman Catholic Cathedral, Westminster, London, Eng. J. F. Bently & Son, Archts., 1399 (*Int.*)

Rood Screen: All Saints' Church, Great Neck, L. I, N. Y. Cram, Goodhue & Ferguson, and Silas McBee, Associated Archts., 1399 (*Int.*)

St. John's Chapel, New York, N. Y.: —

Detail of Order, 1398 (*Int.*)

Pulpit and Organ, 1398

" Stephen's Catholic Church, Warwick, N. Y. Elliott Lynch, Archt., 1398 *Int.*)

Zabriskie Memorial Chapel, Newport, R. I. F. C. Withers, Archt., 1401 (*Int.*)

EDUCATIONAL.

Horace Mann School, Winnetka, Ill. W. A. Otis, Archt., 1402 (*Reg.*)

Rhode Island Normal School, Providence, R. I. Martin & Hall, Archts., 1404 (*Reg.*): —

Detail of Same, 1404 (*Reg.*)

Royal Academic High School for the Arts of Building and Music, Charlottenburg, Prussia. Kayser & Van Groszheim, Archts., 1405 (*Int.*)

HOSPITALS.

Faulkner Hospital, West Roxbury, Mass. Kendall, Taylor & Stevens, Archts., 1407 (*Reg.*): —

Detail of Administration Building, 1407 (*Reg.*)

HOTELS.

Design for Beacon Boulevard Hotel, Brookline, Mass. C. H. Blackall, Archt., 1403 (*Reg.*)

Red Swan Inn, Warwick, N. Y. E. G. W. Dietrich, Archt., 1399 (*Reg.*)

Valley Park Inn, Valley Park, Mo. C. M. Bartberger, Archt., 1403 (*Reg.*)

INTERIORS.

Bedchamber of Françoise de Foix, Chateaubriand, Brittany, France, 1409 (*Int.*)

Dining-room for O. W. Mink, Esq., Manchester-by-the-Sea, Mass. C. H. Blackall, Archt., 1400 (*Reg.*)

" House of Murry Nelson, Jr., Winnetka, Ill. C. A. Platt and W. A. Otis, Associated Archts., 1404 (*Int.*)

Emanuel Church, Newport, R. I. Cram, Goodhue & Ferguson, Archts., 1406 (*Reg.*)

First Baptist Church, Watertown, Mass. C. B. Dunham, Archt.: —

Auditorium and Chapel, 1398 (*Int.*)

" 1398 (*Int.*)

Interior of the Church of St. Paul Basel, Switzerland. Curjel & Moser, Archts., 1403 (*Reg.*)

" " " Collegiate Church, Nantes, Brittany, France, 1409 (*Int.*)

" " a House in Chicago, Ill. W. A. Otis, Archt., 1408 (*Int.*)

Library: House on Woodlawn Ave., Chicago, Ill. W. A. Otis, Archt., 1404 (*Int.*)

LIBRARIES.

Competitive Design for the: —

Boston Athenæum, Boston, Mass. J. A. Schweinfurth, Archt., 1403 (*Int.*): —

Sections of Same, 1403 (*Int.*)

(*Libraries Continued.*)

Competitive Design for the: —

Carnegie Library, Burlington, Vt Smith & Walker, Architects, 1398 (*Int.*)

" " Nashville, Tenn. Ferry & Clas, Architects, 1399 (*Reg.*)

Deborah Cook Sayles Public Library, Pawtucket, R. I. Cram, Goodhue & Ferguson, Archts., 1398 (*Int.*): —

Portico, 1398 (*Reg.*)

MERCANTILE.

Design for Bank Building, Dubois, Pa. D. C. Myers and M. L. Fisher, Archts., 1406 (*Reg.*)

Institution for Savings in Roxbury, Boston, Mass. Peabody & Stearns, Archts., 1407 (*Int.*)

Warehouse for Studebaker Bros. Mfg. Company, Kansas City, Mo. Root & Siemens, Archts., 1406 (*Reg.*)

MISCELLANEOUS.

Alterations to the Mayor's Office, City-hall, New York. W. M. Aiken, Consulting Archt.: 2 Plates, 1398 (*Reg.*)

Bakery Building, Pittsburgh, Pa. C. M. Bartberger, Archt., 1398 (*Reg.*)

Bedchamber of Françoise de Foix, Chateaubriand, Brittany, France, 1409 (*Int.*)

Circular Greek Temple for Mr. Benjamin Barker, Tiverton, R. I. W. W. Bosworth, Archt., 1400 (*Reg.*)

Entrance to Kingsbury Boulevard, St. Louis, Mo. Barnett, Haynes & Barnett, Archts., 1408 (*Reg.*): —

Detail of Same, 1408 (*Reg.*)

Les Aliscamps, Arles, France; View of the Amphitheatre, Arles, France, 1405 (*Reg.*)

Louisiana Purchase Exposition, St. Louis, Mo.: —

Administration Building, 1398 (*Adv.*)

Fine-Arts Building. Cass Gilbert, Archt., 1397 (*Adv.*)

Manufactures Building, 1398 (*Adv.*)

Mines and Metallurgy Building. Model of. T. C. Link, Archt., 1408 (*Int.*)

Details of Same, 1408 (*Int.*)

Textiles Building. Eames & Young, Archts., 1398 (*Adv.*)

Corner of Same, 1397 (*Adv.*)

U. S. Government Building, 1301 (*Reg.*)

James Russell Lowell Memorial Gates, Cambridge, Mass. J. T. Kelley, Archt., 1405 (*Reg.*)

Sarcophagi in the Musée Lapidaire, Arles, France, 1405 (*Int.*)

Superposition and Intercolumniation, 1400 (*Reg.*)

Turin Exhibition of 1902: —

Austrian Villa. Baumann, Archt., 1408 (*Reg.*)

Main Entrance. R. D'Aronco, Archt., 1406 (*Int.*)

Vestibule of German Section. H. Behrens, Archt., 1306 (*Int.*)

View in Charleston, S. C., 1400 (*Adv.*)

OFFICE-BUILDINGS.

Blair Building, New York, N. Y. Carrère & Hastings, Archts., 1402 (*Reg.*)

Office-building, St. Louis, Mo. Barnett, Haynes & Barnett, Archts., 1408 (*Int.*)

Union Trust Building, Providence, R. I. Stone, Carpenter & Willson, Archts., 1402 (*Int.*) —

Entrance, 1402 (*Int.*)

13 and 15 Beacon Street, Boston, Mass. C. H. Blackall, Archt., 1400 (*Reg.*)

PUBLIC BUILDINGS.

City-hall, Worcester, Mass. Peabody & Stearns, Archts., 1408 (*Int.*)

Communal Hall, Piacenza, Italy, 1397 (*Int.*)

(*Public Buildings Continued.*)

Competitive Design for the City-hall, Newark, N. J. Rankin & Kellogg, Archts.: 2 Plates, 1397 (*Int.*)

Ducal Palace, Venice, Italy: Palazzo Pubblico, Perugia, Italy, 1397 (*Reg.*)

Hall of the Fraternity of St. George, Genoa, Italy; Palazzo del Comune, Pistoja, Italy, 1397 (*Reg.*)

" " " Jurisconsults, Cremona, Italy, 1397 (*Int.*)

(*Public Buildings Continued.*)

Palazzo Apostolico, Orvieto, Italy: Palazzo de' Consoli, Gubbio, Italy, 1397 (*Reg.*)

" Comunale, Cremona, Italy; Palazzo Comunale, Piacenza, Italy, 1397 (*Reg.*)

" " Todi, Italy; Palazzo del Podestà, Florence, Italy, 1397 (*Reg.*)

(*Public Buildings Continued.*)

Palazzo della Signoria, Siena, Italy; Palazzo Vecchio, Florence, Italy, 1397 (*Reg.*)

U. S. Government Building, Louisiana Purchase Exposition, St. Louis, Mo. J. K. Taylor, Supervising Archt., 1401 (*Reg.*)

RAILROAD STATIONS.

Station of the Electric Elevated and Underground Railway, Berlin, Germany. Grisebach & Dinklage, Archts., 1401 (*Int.*)

STABLES.

Stable for the Standard Coach House Company, New York, N. Y. Ludlow & Valentine, Archts., 1409 (*Reg.*)

" " Mrs. J. B. Williams, Cohasset, Mass. J. A. Schweinfurth, Archt., 1404 (*Reg.*)

THEATRES.

Stadt Theatre, Cologne, Germany. Karl Moritz, Archt., 1406 (*Int.*)

TEXT CUTS.

[*The figures refer to the page of text, not to the number of the journal.*]

American Vignola Diagrams, 27, 28, 29

Aqueduct, Fréjus. Portion of, 14

Bridge over the Quai Debilly, Paris. Longitudinal Section of, 75

" Cross Section of a, 75

Courtyard of the Bargello, Florence, 3

Dome of the Museum of the Egyptian Antiquities, Cairo, Egypt, 77

Footbridge over Railroad, Lorient, France, 75

Fréjus and the Lantern. General View of, 14

Guard-house for Orleans Railroad, France. Transportable, 76

Limekiln, Luzech, France, 76

Retaining-wall of the Quai Debilly, Paris, 77

Roman Ruin, Fréjus, 14

Staircase in the Palace of Fine-Arts, Paris Exposition of 1900, 77

Widcombe House, Bath, Eng., 22

INDEX BY LOCATION.

[*The figures refer to the number of the Journal, not to the page, and the Edition is indicated in italic abbreviation.*]

— A —

Aix, Bouches-du-Rhône, France. Doorways, etc.: —

Hôtel de Panisse, Rue E. David; Hôtel d'Agut, Place des Précheurs, 1401 (*Int.*)

Tower of St. Augustin; Hôtel d'Espagne, Cours Mirabeau; Door in the Rue Espariat, 1401 (*Int.*)

Arles, France. Les Aliscamps; View of the Amphitheatre, 1405 (*Reg.*)

" " Doorway to the Cloister of St. Trophime, 1405 (*Reg.*)

" " Sarcophagi in the Musée Lapidaire, 1405 (*Int.*)

— B —

Basel, Switzerland. Interior of the Church of St. Paul. Curjel & Moser, Archts., 1403 (*Reg.*)

Bath, Eng. Doorway to Beau Nash's House, 1399 (*Adv.*)

" " Detail of Staircase, Nassau House, 1399 (*Adv.*)

Benevento, Italy. Door to the Cathedral, 1407 (*Int.*)

Berlin, Ger. Station of the Electric Elevated and Underground Railway. Grisebach & Dinklage, Archts., 1401 (*Int.*)

BOSTON, MASS.: —

Competitive Design for the Boston Athenæum. J. A. Schweinfurth, Archt., 1403 (*Int.*): —

Sections of Same, 1403 (*Int.*)

House of Mrs. Wirt Dexter. Little & Browne, Archts., 1409 (*Int.*)

" " James Means, Esq. Little & Browne, Archts., 1401 (*Reg.*): —

Lower Stories, 1401 (*Int.*)

" " Rev. Daniel Merriman. Little & Browne, Archts., 1404 (*Int.*)

Institution for Savings, Roxbury. Peabody & Stearns, Archts., 1407 (*Int.*)

"Technology Chambers." Kilham & Hopkins, Archts., 1407 (*Int.*)

13 and 14 Beacon St. C. H. Blackall, Archt., 1400 (*Reg.*)

Brittany, France. Château de Josselin, 1409 (*Int.*)

Brookline, Mass. Design for Beacon Boulevard Hotel. C. H. Blackall, Archt., 1403 (*Reg.*)

Burlington, Vt. Competitive Design for the Carnegie Library. Smith & Walker, Archts., 1398 (*Int.*)

— C —

Cambridge, Eng. Bridges over the River Cam: 2 Plates, 1406 (*Int.*)

" Mass. James Russell Lowell Memorial Gates. J. T. Kelley, Archt., 1405 (*Reg.*)

Charleston, S. C. View in, 1400 (*Adv.*)

Charlottenburg, Prussia. Royal Academic High School for the Arts of Building and Music. Kayser & Van Groszheim, Archt., 1405 (*Int.*)

Châteaubriand, Brittany, France. Bedchamber of Françoise de Foix, 1409 (*Int.*)

Chicago, Ill. House on Woodlawn Ave. W. A. Otis, Archt., 1402 (*Reg.*)

" " Interior of a House. W. A. Otis, Archt., 1408 (*Int.*)

" " Plans and Library: House on Woodlawn Ave. W. A. Otis, Archt., 1404 (*Int.*)

Cohasset, Mass. Stable for Mrs. J. B. Williams. J. A. Schweinfurth, Archt., 1404 (*Reg.*)

Cologne, Ger. Stadt Theatre. Karl Moritz, Archt., 1406 (*Int.*)

Craigsville, Va. Presbyterian Church. Warren, Smith & Biscoe, Archts., 1407 (*Reg.*)

Cremona, Italy. Hall of the Jurisconsults, 1397 (*Int.*)

" " Palazzo Comunale, 1397 (*Reg.*)

— D —

Derbyshire, Eng. Derwent Hall, 1406 (*Int.*)

Detroit, Mich. House. C. H. Ingraham, Archt., 1401 (*Reg.*)

Dubois, Pa. Design for Bank Building. D. C. Myers and M. L. Fisher, Archts., 1406 (*Reg.*)

— F —

Florence, Italy. Detail from South Door of the Baptistery, 1407 (*Int.*)

Florence, Italy. Main Door of the Baptistery, 1407 (*Int.*)

" " North Door of the Baptistery, 1407 (*Int.*)

" " South Door of the Baptistery, 1407 (*Int.*)

" " Palazzo del Podestà, 1397 (*Reg.*)

" " " Vecchio, 1397 (*Reg.*)

— G —

Genoa, Italy. Hall of the Fraternity of St. George, 1397 (*Reg.*)

Great Neck, L. I., N. Y. All Saints' Church. Cram, Goodhue & Ferguson and Silas McBee, Associate Archts.: —

Altar and Reredos, 1400 (*Int.*)

Choir Details, 1400 (*Int.*)

Details of Reredos, 1400 (*Int.*)

" " Rood Screen, 1400 (*Int.*)

Rood Screen, 1399 (*Int.*)

Gubbio, Italy. Palazzo de' Consoli, 1397 (*Reg.*)

— I —

Issy, Seine, France. Chapel of the Seminary. Edouard Berard, Archt., 1402 (*Int.*): —

Sections of Same, 1402 (*Int.*)

— J —

Jamaica Plain, Mass.: —

Cottage of J. B. Fallon, Esq. Loring & Phipps, Archts., 1403 (*Reg.*)

House of Mrs. Catherine Smith. J. H. Morse, Archt., 1407 (*Reg.*)

" " J. M. Sullivan. J. C. Fowler, Archt., 1407 (*Reg.*)

— K —

Kansas City, Mo. Warehouse for Studebaker Bros. Mfg. Co. Root & Siemens, Archts., 1406 (*Reg.*)

— L —

London, Eng. Roman Catholic Cathedral. J. F. Bently & Son, Archts., 1399 (*Int.*)

Lucca, Italy. Door to the Palazzo Orsetti, 1407 (*Int.*)

" " " in the Sacristy of S. Frediano, 1407 (*Int.*)

" " Principal Door to the Cathedral, 1407 (*Int.*)

— M —

Manchester-by-the-Sea, Mass. Dining-room for O. W. Mink, Esq. C. H. Blackall, Archt., 1400 (*Reg.*)

Monreale, Sicily. Main Door to the Cathedral, 1407 (*Int.*)

" " Side Door to the Cathedral, 1407 (*Int.*)

— N —

Nantes, Brittany, France. Interior of the Collegiate Church, 1409 (*Int.*)

Nashville, Tenn. Competitive Design for the Carnegie Library. Ferry & Clas, Archts., 1399 (*Reg.*)

Newark, N. J. Competitive Design for the City-hall. Rankin & Kellogg, Archts.: 2 Plates, 1397 (*Int.*)

Newport, R. I.: —

Emanuel Church. Cram, Goodhue & Ferguson, Archts., 1406 (*Reg.*): —

Interior of Same, 1406 (*Reg.*)

Entrance to the "Breakers": Estate of Cornelius Vanderbilt, 1405 (*Int.*)

House of E. J. Berwind, Esq. Horace Trumbauer, Archt., 1403 (*Int.*): —

Detail of Lawn Front 1404 (*Int.*)

Entrance Pavilion, 1403 (*Int.*)

Lawn Front, 1400 (*Int.*)

" " Rollins Morse, Esq. Ogden Codman, Jr., Archt., 1399 (*Int.*): —

Court-yard, 1399 (*Reg.*)

Entrance to Estate, 1399 (*Int.*)

Zabriskie Memorial Chapel. F. C. Withers, Archt., 1401 (*Int.*)

NEW YORK, N. Y.: —

Alterations to the Mayor's Office, City-hall. W. M. Aiken, Consulting Archt.: 2 Plates, 1398 (*Reg.*)

Apartment Hotel. Elliott Lynch, Archt., 1405 (*Reg.*)

Blair Building. Carrère & Hastings, 1402 (*Reg.*)

City Residence. Robertson & Potter, Archts., 1409 (*Reg.*)

St. John's Chapel: —

Detail of Order, 1398 (*Int.*)

Pulpit and Organ, 1398 (*Int.*)

New York, N. Y.:—

Stable for the Standard Coach Horse Co. Ludlow & Valentine, Archts., 1409 (*Reg.*)

— O —

Orvieto, Italy. Palazzo Apostolico, 1397 (*Reg.*)

— P —

Paris, France:—

House Front. M. Lavirotte, Archt., 1398 (*Reg.*)

Parma, Italy. Door to the Museum of Antiquities, 1407 (*Int.*)

" " " of the Small Theatre in the Pinacoteca, 1407 (*Int.*)

Paterson, N. J. Church and Parish House for St. Mark's Parish. H. M. Congdon & Son, Archts., 1409 (*Reg.*)

Pawtucket, R. I. Deborah Cook Sayles Public Library. Cram, Goodhue & Ferguson, Archts., 1398 (*Int.*):—

Portico, 1398 (*Reg.*)

Perugia, Italy. Palazzo Pubblico, 1397 (*Reg.*)

Piacenza, Italy. Communal Hall, 1397 (*Int.*)

" " Palazzo Comunale, 1397 (*Reg.*)

Pisa, Italy. John of Bologna's Door in the Cathedral, 1407 (*Int.*)

Pistoja, Italy. Door to the Baptistery, 1407 (*Int.*)

" " Palazzo del Comune, 1397 (*Reg.*)

Pittsburgh, Pa. Bakery Building. C. M. Bartberger, Archt., 1398 (*Reg.*)

Portsmouth, R. I. House of Bradford Norman, Esq. Winslow & Bigelow, Archts., 1401 (*Reg.*)

Providence, R. I. Rhode Island Normal School. Martin & Hall, Archts., 1404 (*Reg.*):—

Detail of Same, 1404 (*Reg.*)

" " Union Trust Building. Stone, Carpenter & Willson, Architects, 1402 (*Int.*):—

Entrance, 1402 (*Int.*)

— S —

St. Louis, Mo.:—

Entrance to the Kingsbury Boulevard. Barnett, Haynes & Barnett, Archts., 1408 (*Reg.*):—

Detail of Same, 1408 (*Reg.*)

Louisiana Purchase Exposition:—

Administration Building, 1398 (*Adv.*)

Fine-Arts Building. Cass Gilbert, Archt., 1397 (*Adv.*)

Manufactures Building, 1398 (*Adv.*)

Mines and Metallurgy Building. Model of. T. C. Link, Archt., 1408 (*Int.*)

Details of Same, 1408 (*Int.*)

Textiles Building. Eames & Young, Archts., 1398 (*Adv.*)

St. Louis, Mo.:—

Louisiana Purchase Exposition:—

Corner of Same, 1397 (*Adv.*)

U. S. Government Building, 1401 (*Reg.*)

Office-building. Barnett, Haynes & Barnett, Archts., 1408 (*Int.*)

Siena, Italy. Door to the Abbey of Monte Oliveto Maggiore, 1407 (*Int.*)

" " Palazzo della Signoria, 1397 (*Reg.*)

— T —

Tiverton, R. I. Circular Greek Temple for Benjamin Barker, Esq. W. W. Bosworth, Archt., 1400 (*Reg.*)

Todi, Italy. Palazzo Comunale, 1397 (*Reg.*)

Torrington, Conn. Residence. E. G. W. Dietrich, Archt., 1401 (*Reg.*)

Troy, N. Y. Chapel of the Troy Orphan Asylum. Warren, Smith & Biscoe, Archts., 1409 (*Reg.*)

Turin Exhibition of 1902:—

Austrian Villa. Baumann, Archt., 1408 (*Reg.*)

Main Entrance. R. D'Aronco, Archt., 1406 (*Int.*)

Vestibule of German Section. P. Behrens, Archt., 1306 (*Int.*)

— V —

Valley Park, Mo. Valley Park Inn. C. M. Bartberger, Archt., 1403 (*Reg.*)

Venice, Italy. Ducal Palace, 1397 (*Reg.*)

Verona, Italy. Door to San Zeno Maggiore, 1407 (*Int.*)

— W —

Waban, Mass. House of W. H. Oakes, Esq. Shepley, Rutan & Coolidge, Archts., 1400 (*Int.*)

Warwick, N. Y. Red Swan Inn. E. G. W. Dietrich, Archt., 1399 (*Reg.*)

" " St. Stephen's Catholic Church. Elliott Lynch, Archt., 1398 (*Int.*)

Watertown, Mass. First Baptist Church. C. B. Dunham, Archt.:—

Auditorium and Chapel, 1398 (*Int.*)

" " Cloister, 1398 (*Int.*

West Roxbury, Mass. Faulkner Hospital. Kendall, Taylor & Stevens, Archts., 1407 (*Reg.*):—

Detail of Administration Building, 1407 (*Reg.*)

Wiltshire, Eng. Palladian Bridge: Wilton House. Sir William Chambers, Archt., 1406 (*Int.*)

Winnetka, Ill. Garden Front and Dining-room: House of Murry Nelson, Jr. C. A. Platt and W. A. Otis, Asso. Archts., 1404 (*Int.*)

" " Horace Mann School. W. A. Otis, Archt., 1402 (*Reg.*)

Worcester, Mass. City-hall. Peabody & Stearns, Architects, 1408 (*Int.*)

" " Woman's Clubhouse. Josephine W. Chapman, Archt., 1409 (*Int.*)

PALAZZO DELLA SIGNORIA, SIENA, ITALY.

PALAZZO VECCHIO, FLORENCE, ITALY.

COPYRIGHT, 1902, BY THE AMERICAN ARCHITECT AND BUILDING NEWS CO.

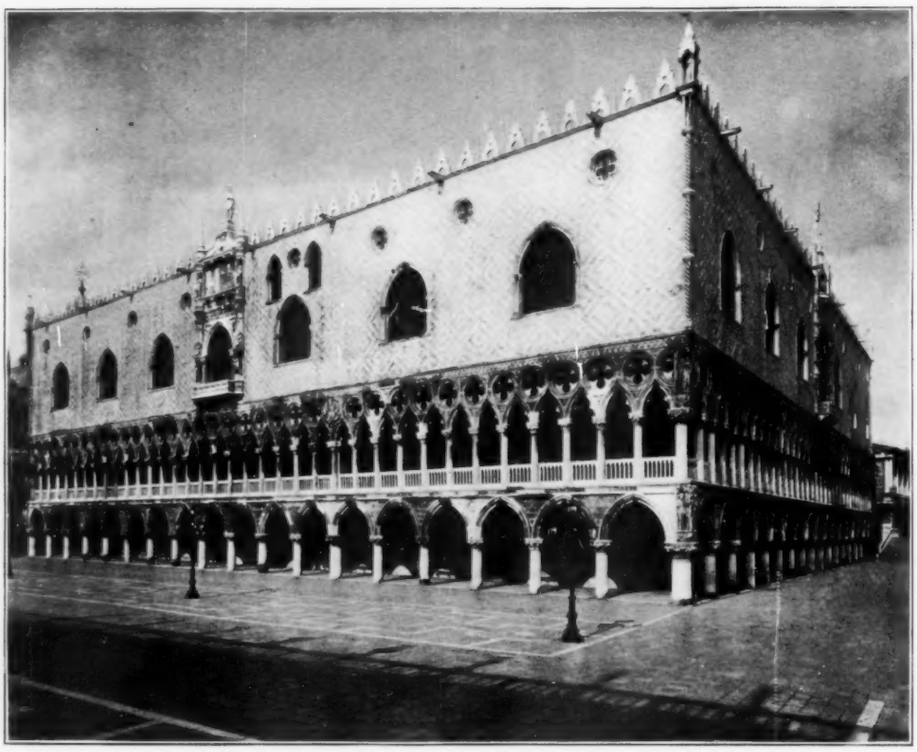

THE DUCAL PALACE, VENICE, ITALY.

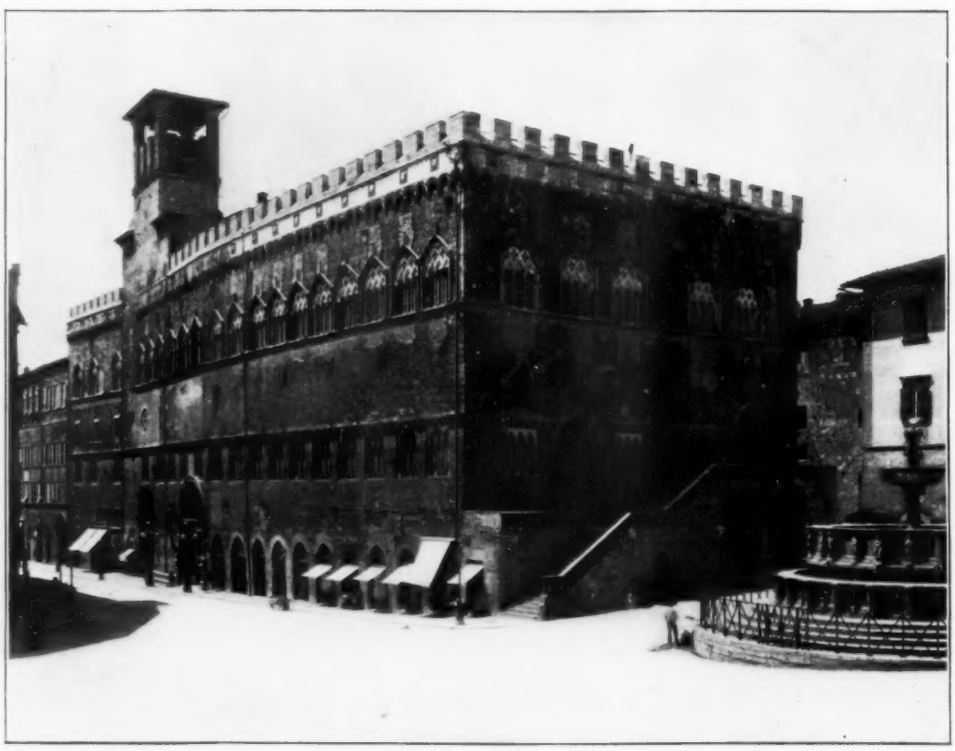

PALAZZO PUBBLICO, PERUGIA, ITALY.

COPYRIGHT, 1902, BY THE AMERICAN ARCHITECT AND BUILDING NEWS CO.

PALAZZO DEL PODESTÀ, FLORENCE, ITALY

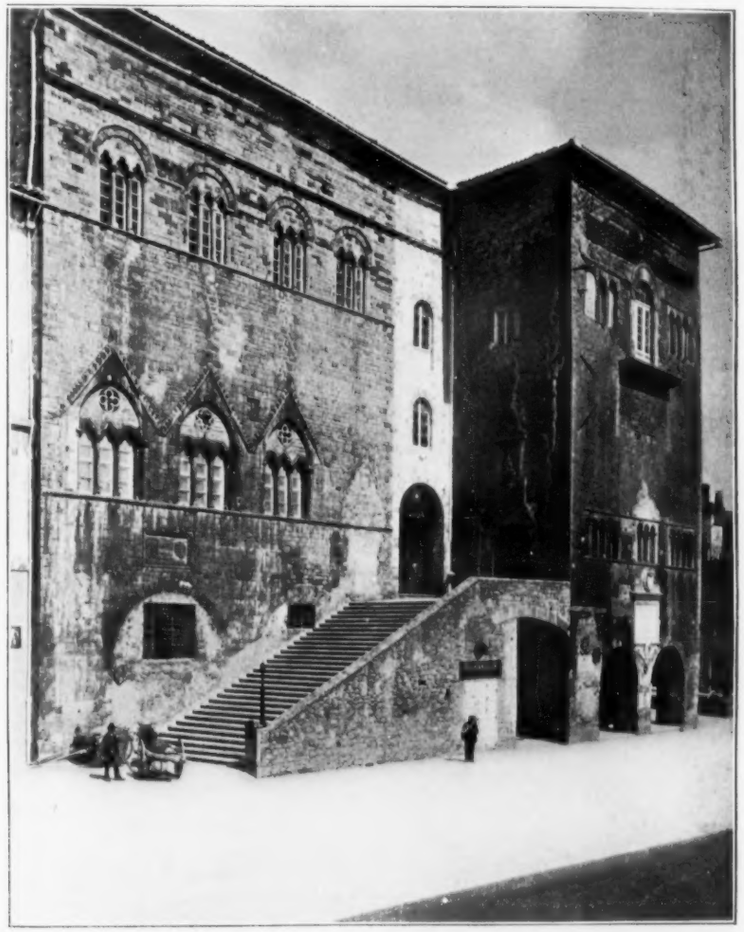

PALAZZO COMUNALE, TODI, ITALY.

COPYRIGHT, 1902, BY THE AMERICAN ARCHITECT AND BUILDING NEWS CO.

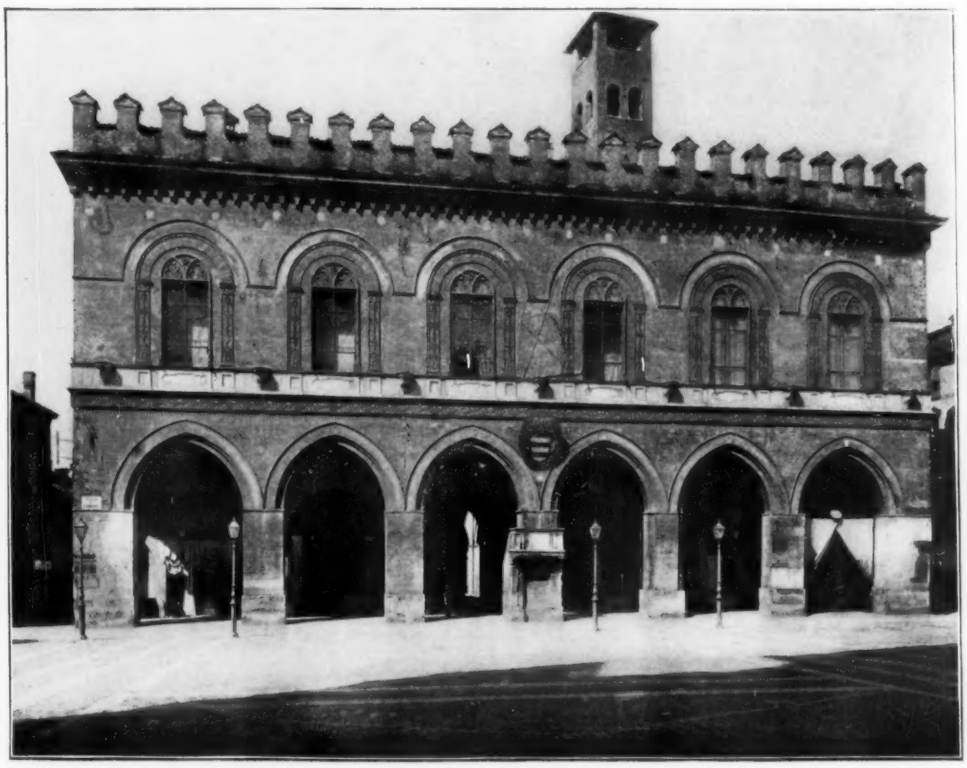

PALAZZO COMUNALE, CREMONA, ITALY.

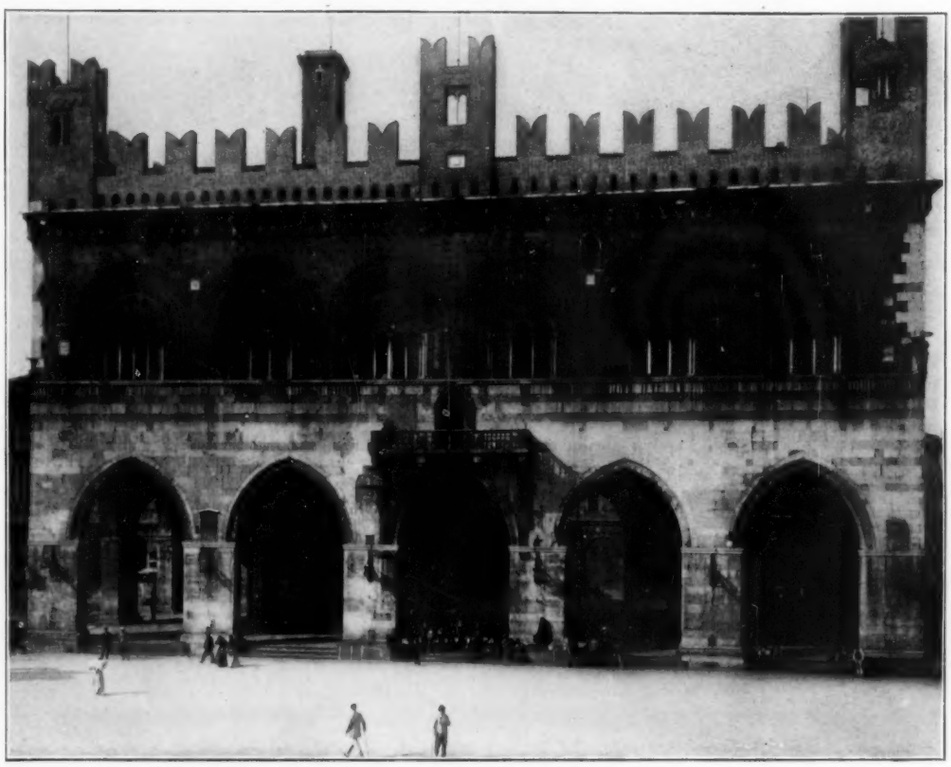

PALAZZO COMUNALE, PIACENZA, ITALY.

COPYRIGHT, 1902, BY THE AMERICAN ARCHITECT AND BUILDING NEWS CO.

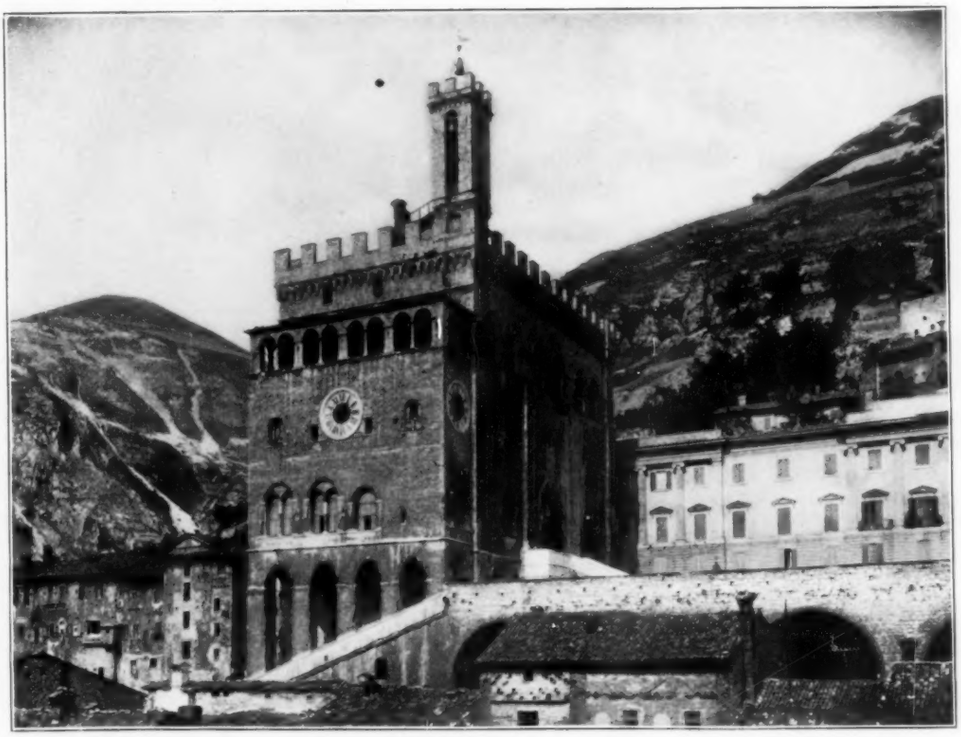

PALAZZO DE' CONSOLI, GUBBIO, ITALY.

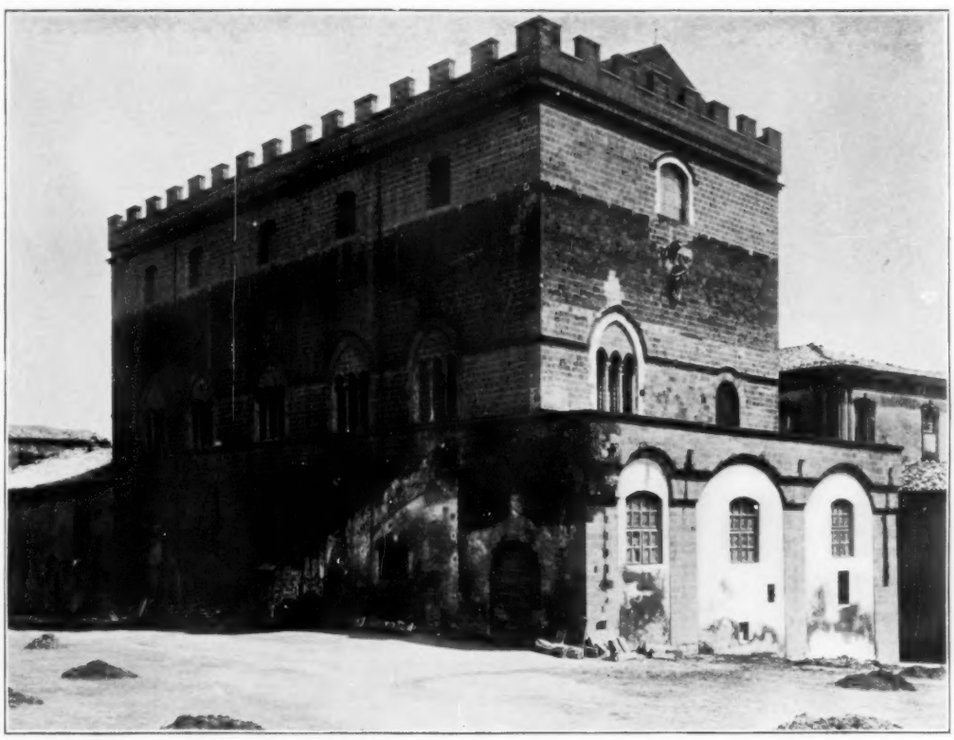

PALAZZO APOSTOLICO, ORVIETO, ITALY

COPYRIGHT, 1902, BY THE AMERICAN ARCHITECT AND BUILDING NEWS CO.

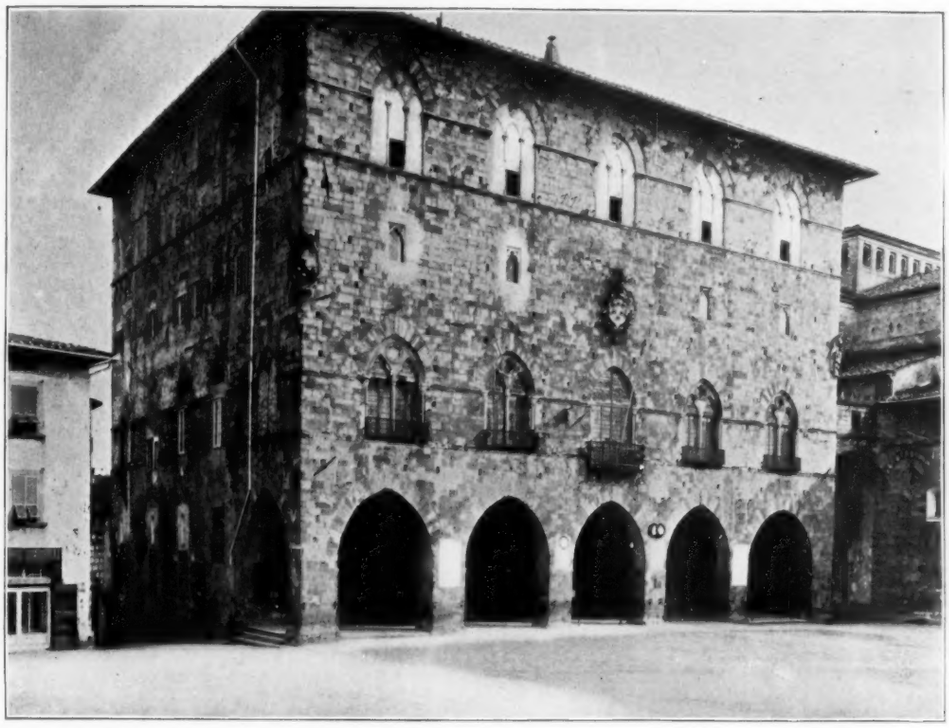

PALAZZO DEL COMUNE, PISTOJA, ITALY.

HALL OF THE FRATERNITY OF ST. GEORGE, GENOA, ITALY.

COPYRIGHT, 1902, BY THE AMERICAN ARCHITECT AND BUILDING NEWS CO.